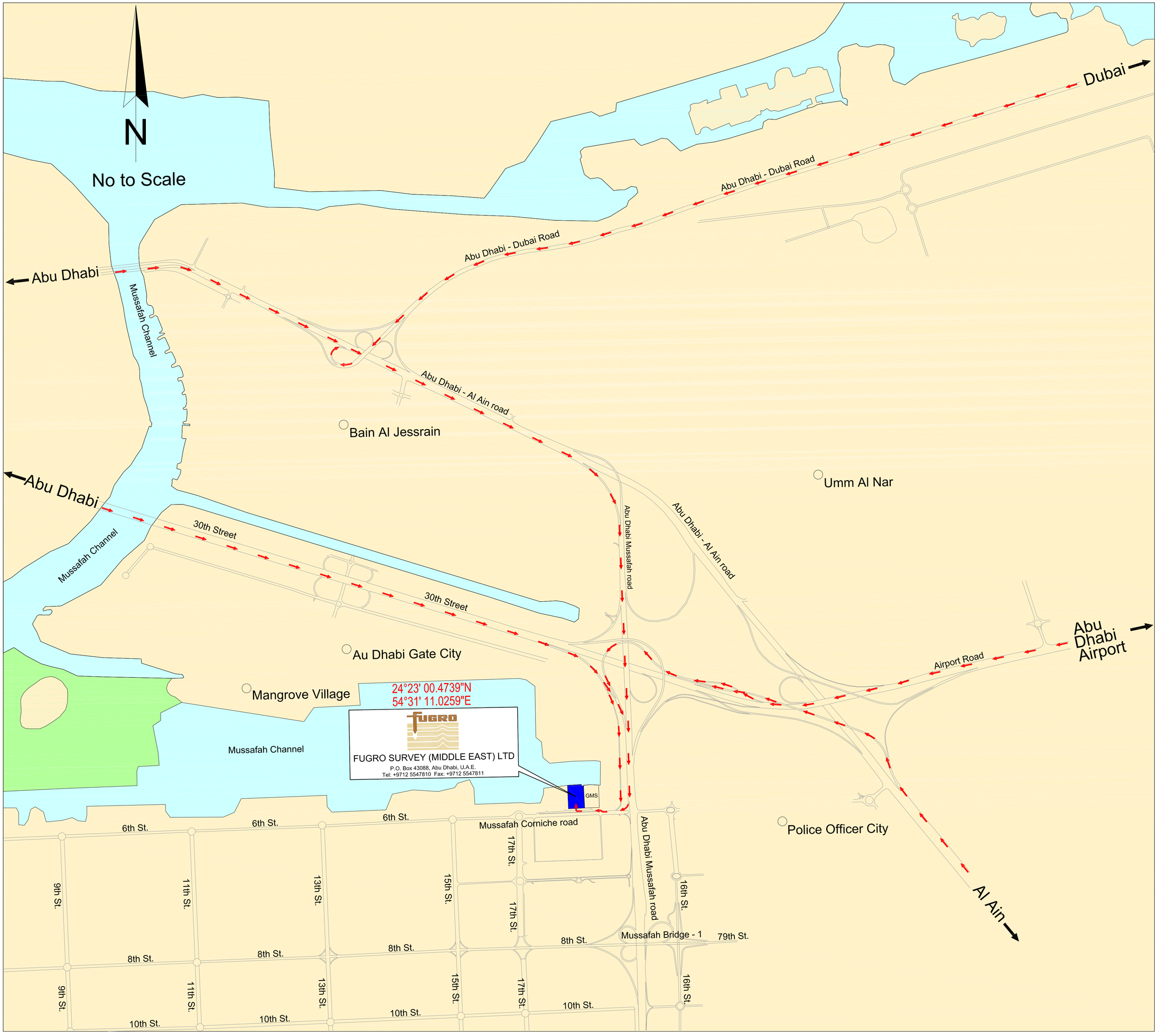
N
No to Scale
Dubai
Abu Dhabi - Dubai Road
Abu Dhabi - Dubai Road
Abu Dhabi
Mussafah Channel
Abu Dhabi - Al Ain road
Bain Al Jessrain
Umm Al Nar
Abu Dhabi
Mussafah Channel
30th Street
30th Street
Abu Dhabi Mussafah road
Abu Dhabi - Al Ain road
Abu Dhabi Airport
Airport Road
Au Dhabi Gate City
Mangrove Village
24°23' 00.4739"N
54°31' 11.0259"E
FUGRO
FUGRO SURVEY (MIDDLE EAST) LTD
P.O. Box 43088, Abu Dhabi, U.A.E.
Tel: +9712 5547810 Fax: +9712 5547811
GMS
Mussafah Channel
Mussafah Corniche road
Police Officer City
Al Ain
6th St.
6th St.
6th St.
9th St.
11th St.
13th St.
15th St.
17th St.
17th St.
Abu Dhabi Mussafah road
16th St.
8th St.
8th St.
8th St.
8th St.
Mussafah Bridge - 1
79th St.
9th St.
11th St.
13th St.
15th St.
17th St.
16th St.
10th St.
10th St.
10th St.
10th St.